

PLAT OF SURVEY

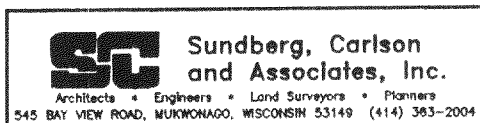

OWNER: RANDALL L. WILLIAMS

DATE: 6-9-93

DESCRIPTION: LOT 18 IN OAKWOOD PARK, BEING A SUBDIVISION OF PART OF GOVERNMENT LOT 2, IN THE NORTHEAST 1/4 OF FRACTIONAL SECTION 8, TOWNSHIP 4 NORTH, RANGE 18 EAST, EXCEPT THE NORTHEAST 20 FEET THEREOF, IN THE TOWN OF EAST TROY. PARCEL BEING DESCRIBED AS FOLLOWS: COMMENCING AT THE NORTHWEST CORNER OF SAID LOT 18; THENCE N63°00'00"E A DISTANCE OF 181.66' TO A POINT; THENCE S32°30'00"E, A DISTANCE OF 25.00' TO A REFERENCE POINT; THENCE CONTINUING S32°30'00"E 3 FEET +/- TO THE SHORELINE OF LAKE BEULAH; THENCE SOUTHWEST WITH THE SHORELINE OF LAKE BEULAH 180 FEET +/- TO A POINT; THENCE N32°30'W 10 FEET +/- TO A REFERENCE POINT. THE LINE BETWEEN THE REFERENCE POINTS BEING S58°15'50"W 180.84 FEET; THENCE CONTINUING N32°30'00"W, A DISTANCE OF 40.00' TO THE POINT OF BEGINNING.

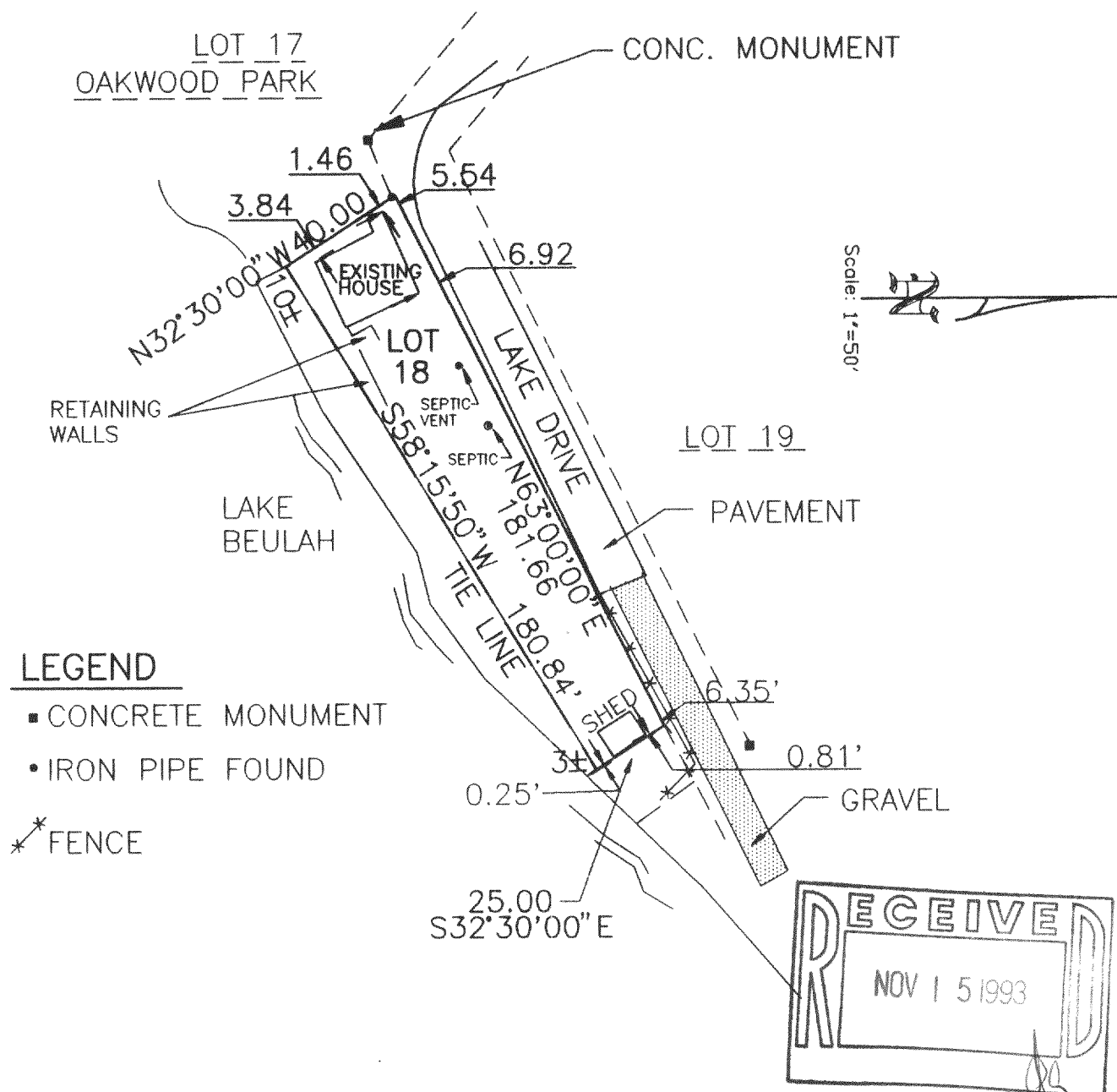

LEGEND

- CONCRETE MONUMENT
- IRON PIPE FOUND
- * FENCE

The above map is a true representation thereof and shows the size and location of all the property, exterior boundaries, the location of all visible boundary fences, apparent easements, roadways and visible encroachments, if any.

This survey is made for the use of the present owners of the property, and also those who purchase, mortgage or guarantee title thereto within one (1) year from date hereof.

Paul Van Henkelum
Paul Van Henkelum, R.L.S. 1931

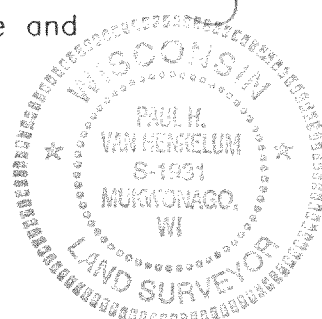

J93259

418-923